



Main Ultrasound

SPECIALIZED DIAGNOSTICS

A complete and accurate referral must be faxed before an appointment will be made. Offices are responsible for notifying the patient of their appointment date and time.

REQUISITION

Address: 101-1057 Main St W, Hamilton ON, L8S 1B7

Phone: (289) 396-1622 **Fax:** (905) 667-0633

PATIENT DEMOGRAPHIC DETAILS

First Name: _____

Last Name: _____

D.O.B: _____

Pronouns: _____

Health Card Number: _____

Telephone: _____

Address: _____

APPOINTMENT INFORMATION

Appointment Date _____ **Time** _____
(YYYY MM DD) (HH MM)

IMPORTANT NOTE

Please include copies of previous ultrasounds if available

ULTRASOUND INFORMATION

GENERAL

- Abdominal**
(includes aorta, liver, gallbladder, kidneys, & spleen)
- Kidneys/Bladder**
- Female Pelvic**
 - Pelvic Ultrasound
 - Abnormal Bleeding
 - Cyst Pelvic Pain
 - Fibroids IUD Position
 - Transvaginal required?
Yes No
- Male pelvic**
 - Scrotal
 - Prostate
- Thyroid**

MUSCULOSKELETAL

- R L Shoulder
- R L Knee
- R L Wrist
- R L Foot/Toes
- R L Hands/Fingers
- R L Hip
- R L Ankle
- R L Bilateral
- Other (specify) _____

OBSTETRICAL

- Early OB-dating/viability**
- NT Scan (11-14 Weeks)**
Patient MUST bring blood requisition to appointment
- Anatomy (18-22 weeks)**
- BPP**
- Limited OB**
e.g., prior incomplete scan, cervical length, fetal presentation
- OTHER (SPECIFY)**

- LMP.** _____
(YYYY MM DD)
- Established EDC.** _____
(YYYY MM DD)
- Multiple Gestation?** Yes No

RELEVANT MEDICAL HISTORY

Referring Healthcare Provider's Name: _____ **Signature:** _____

Telephone #: _____ **Fax:** _____ **Billing #:** _____

APPOINTMENT INSTRUCTIONS

NT ultrasound scan	Drink 4-6 glasses of liquid 1 hour prior to the exam
Early obstetrical ultrasound	Drink 4-6 glasses of liquid 1 hour prior to the exam
Routine obstetrical anatomy	Drink 2-3 glasses of liquid 1 hour prior to appointment
Limited obstetrical ultrasound	Drink 2-3 glasses of liquid 1 hour prior to appointment
Pelvic ultrasound	Drink 4-6 glasses of liquid 1 hour prior to the exam
Abdominal (includes aorta, liver, gallbladder, kidneys, & spleen)	Fasting for 8 hours
Thyroid	No preparation required
Scrotal	No preparation required
Musculoskeletal	No preparation required
Prostate	3 glasses of water finished 1 hour before your appointment time. Do not empty.
Kidneys/bladder	Fasting for 8 hours, and 3 glasses of water finished 1 hour before your appointment time. Do not empty.

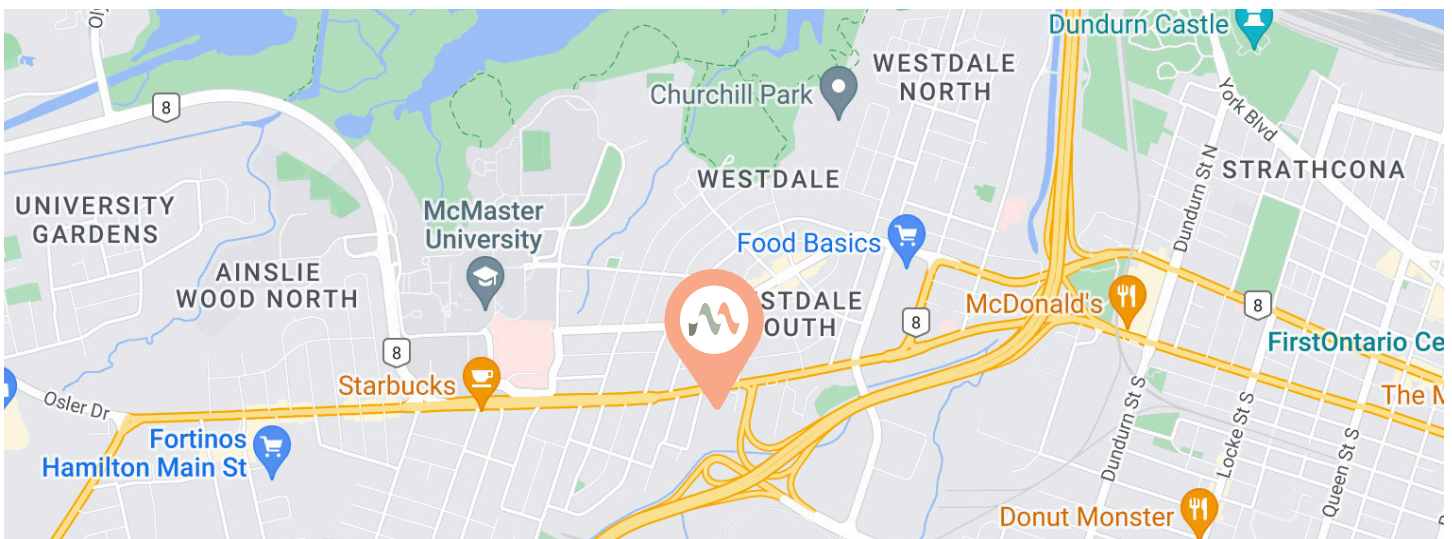

Take the Main Street West exit off the 403.

We are just one block west of the exit, next to the Columbia International College

We offer ample free parking at the rear of our building



Next time send us an Ocean eReferral!

We've switched to
eReferrals in order to:

- ✓ Reduce Patient Wait Times
- ✓ Improve the Accuracy of Data
- ✓ Keep Patients Up-To-Date
- ✓ Axe the Fax!

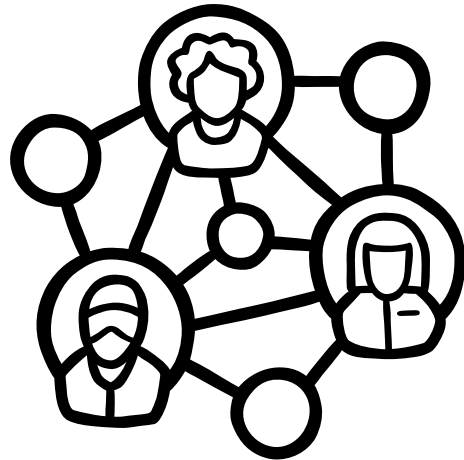

Visit ehealthce.ca/eReferral to learn more